



DIAMETER	CODE	PACK	€
----------	------	------	---

UNISOL - ELOT 686 B • HAUSABFLUSSROHR MIT STECKMUFFE



Ø 32	741020032	60
Ø 40	741020040	15
Ø 50	741020050	15
Ø 63	741020063	15
Ø 75	741020075	15
Ø 100	741020100	15
Ø 125	741020125	9
Ø 140	741020140	9
Ø 160	741020160	3
Ø 200	741020200	3

NOVAPLUS - 6 ATM • HAUSABFLUSSROHR 6 BAR



Ø 32	721020032	60
Ø 40	721020040	15
Ø 50	721020050	15
Ø 63	721020063	15
Ø 75	721020075	15
Ø 100	721020100	15
Ø 125	721020125	9
Ø 140	721020140	9
Ø 160	721020160	3
Ø 200	721020200	3

Unisol-Nova Plus

DRAINAGE & SEWAGE PIPES - HAUSABFLUSSROHRSYSTEM AUS PVC



DIAMETER

CODE

PACK

€

NOVAPLUS - 3 ATM • HAUSABFLUSSROHR 3 BAR



Ø 32	721010032	60
Ø 40	721010040	15
Ø 50	721010050	15
Ø 63	721010063	15
Ø 75	721010075	15
Ø 100	721010100	15
Ø 125	721010125	9
Ø 140	721010140	9
Ø 160	721010160	3
Ø 200	721010200	3

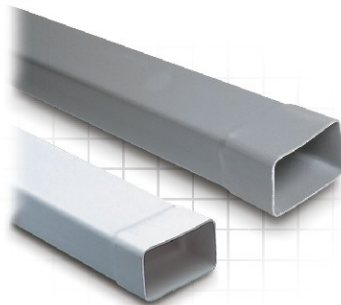

NOVA PLUS 6 X 10 - DACHRINE 6 X 10

6 x 10/3	721010610	18
6 x 10/6	721020610	18
6 x 10 WHITE	733200610	18

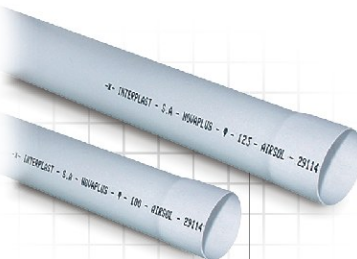

AIRSOL WHITE - BELÜFTUNGROHRE WEISS

Ø 100	733200100	5
Ø 125	733200125	5

Pipes Ø 100, Ø 125 are delivered in 1 meter length for ventilation applications



TYPE

CODE

PACK

€



RAINSOL GUTTER - DACHRINNE

Gutter	734200125	15	

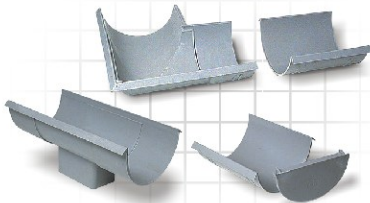

RAINSPOUT ACCESSORIES - DACHRINNEKOMPONENTEN

Elbow	694000001	
Socket	694000004	
End Socket	694000005	
Outlet 100/75	694000002	
Outlet 6 x 10	694000003	



TYPE

CODE

€



FLOOR TRAP OUTLET Ø 63 / Ø 75 BODENABLAUF AUS PVC MIT SIFON, AUSLAUF Ø 63

Plastic grill / Kunststoffrost	710010075
Inox grill / Edelstahlrost	710020075
Brass grill / Messingrost	710040075



FLOOR TRAP OUTLET Ø 50 BODENABLAUF AUS PVC MIT SIFON, AUSLAUF Ø 50

Plastic grill / Kunststoffrost	710010050
Inox grill / Edelstahlrost	710020050
Brass grill / Messingrost	710040050



ACCESSORIES FOR FLOOR TRAP ERSATZEILE FÜR BODENABLAUF

Adjustable extension	
Einstellbare Verlängerung	710000020
Bush 63/75 RED STÜCK	710046375

DIMENSION

CODE

PACK

€



ELBOW 15° - BOGEN 15°

DIMENSION	CODE	PACK	€
100	680090100	40	



ELBOW 30° - BOGEN 30°

DIMENSION	CODE	PACK	€
100	680100100	40	



ELBOW 22° - BOGEN 22°

DIMENSION	CODE	PACK	€
32	680010032	100	
40	680010040	150	
50	680010050	50	
100	680010100	15	



ELBOW 22° - DOUBLE SOCKET • DOPPEL BOGEN 22°

DIMENSION	CODE	PACK	€
32	680050032	100	
40	680050040	60	
50	680050050	50	
100	680050100	15	



DIMENSION

CODE

PACK

€

ELBOW 45° - BOGEN 45°



32	680020032	100
40	680020040	150
50	680020050	80
63	680020063	50
75	680020075	30
100	680020100	40
125	680020125	20
140	680020140	20
160	680020160	15
200	680020200	5

ELBOW 45° - DOUBLE SOCKET • DOPPEL BOGEN 45°



32	680060032	100
40	680060040	140
50	680060050	80
63	680060063	45
75	680060075	25
100	680060100	40

ELBOW 67° - BOGEN 67°



32	680030032	50
40	680030040	50
50	680030050	60
100	680030100	35
125	680030125	20

DIMENSION

CODE

PACK

€

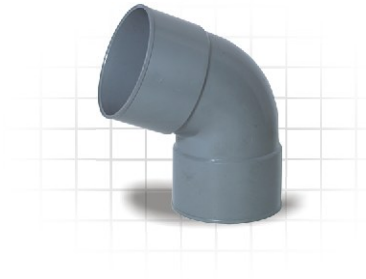

ELBOW 67° 30" DOUBLE SOCKET - DOPPEL BOGEN 67° 30"

32	680070032	50
40	680070040	50
50	680070050	60
100	680070100	30



ELBOW 87° - BOGEN 87°

32	680040032	80
40	680040040	100
50	680040050	60
63	680040063	35
75	680040075	20
100	680040100	30
125	680040125	15
140	680040140	15
160	680040160	15
200	680040200	10



ELBOW 87° DOUBLE SOCKET - DOPPEL BOGEN 87°

32	680080032	80
40	680080040	100
50	680080050	60
63	680080063	35
75	680080075	20
100	680080100	30



DIMENSION	CODE	PACK	€
-----------	------	------	---

TEE - RED. TEE STÜCK



32/32	680110032	50
40/40	680110040	70
50/50	680110050	40
63/63	680110063	25
75/50	680117550	20
75/75	680110075	15
100/40	680111040	10
100/50	680111050	10
100/63	680111063	10
100/100	680110100	20
125/125	680110125	12
140/140	680110140	10
160/125	680111612	8
160/160	680110160	10
200/160	680112016	3
200/200	680110200	3

BRANCH - ABZWEIG



32/32	680120032	50
40/40	680120040	70
50/50	680120050	30
63/63	680120063	25
75/50	680127550	20
75/75	680120075	15
100/40	680121040	10
100/50	680121050	10
100/63	680121063	10
100/100	680120100	20
125/100	680121210	12
125/125	680120125	10
140/140	680120140	15
160/125	680121612	6
160/160	680120160	8
200/125	680122012	3
200/160	680122016	3
200/200	680120200	5

DIMENSION

CODE

PACK

€



TEE 87° TRIPLE SOCKET • T-STÜCK 87°

32/32	680130032	50
40/40	680130040	70
50/50	680130050	40
63/63	680130063	15
75/75	680130075	15
100/100	680130100	20

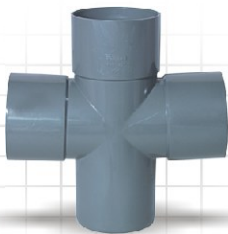

DOUBLE BRANCH 87° - KREUZSTÜCK 87°

50	680230050	50
75	680230075	25
100	680230100	10



ACCESS PIPE - REINIGUNGS TEESTÜCK

100	680260100	20
125	680260125	10
160	680260160	4
200	680260200	3



SOCKET PLUG - KAPPE

40	680170040	50
50	680170050	50
125	680170125	100
160	680170160	55
200	680170200	25



DIMENSION

CODE

PACK

€

BRANCH TRIPLE SOCKET 45° - ABZWEIG MIT 3 MUFFEN 45°



32/32	680140032	100
40/40	680140040	60
50/50	680140050	30
63/63	680140063	20
75/75	680140075	10
100/100	680140100	20

DOUBLE BRANCH - DOPPELABZWEIG 45°

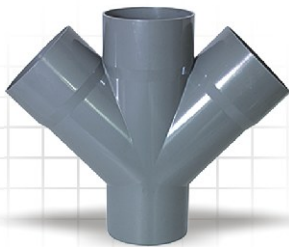

50	680220050	50
75	680220075	10
100	680220100	10
125	680220125	4
160	680220160	3

MULTI BRANCH 45° - 3 WEGE VERTEILZWEIG 45°

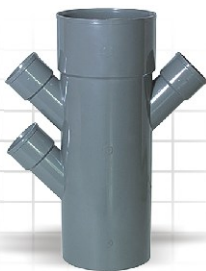

100/40/40/40	680241444	20
--------------	-----------	----

CLIP - SATTEL

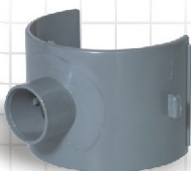

100-100/32	680251132	20
100-110/40	680251140	20
100-110/50	680251150	20



DIMENSION

CODE

PACK

€

SLIP COUPLER - MUFFE

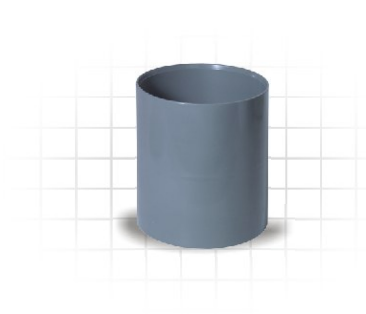

32	680150032	100
40	680150040	50
50	680150050	40
63	680150063	20
75	680150075	20
100	680150100	20
125	680150125	35
160	680150160	15
200	680150200	18

FLAT INVERT REDUCER - FLACHES REDUZIERSTÜCK

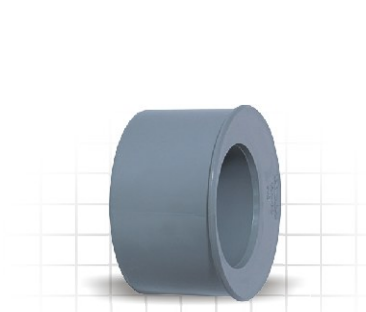

32/40	680183240	150
32/50	680183250	80
40/50	680184050	80
63/40	680186340	40
100/40	680181040	20
100/50	680181050	20
100/63	680181063	20
100/40/32	680181044	20
100/40/40	680181054	20
100/50/40	680181433	20
100/40/32/32	680184032	20

CONIC REDUCER - KONISCHES REDUZIERSTÜCK



32/40	680203240	100
40/75	680204075	50
50/125	680205012	50
63/125	680206312	50
75/125	680207512	50

DIMENSION

CODE

PACK

€

ACCESS PLUG - STOPFEN



32	680160032	250
40	680160040	150
50	680160050	100
63	680160063	90
75	680160075	60
100	680160100	30
125	680160125	60
140	680160140	40
160	680160160	30
200	680160200	15

INVERT REDUCER - UMKEHRREDUZIERSTÜCK



32/50	680193250	150
40/50	680194050	110
40/63	680194063	70
40/100	680194010	30
50/63	680195063	50
50/75	680195075	50
50/100	680195010	30
63/100	680196310	30
100/125	680191012	50
125/160	680191216	30
125/140	680191214	20
125/200	680191220	15
140/160	680191416	30
160/200	680191620	15

INVERT REDUCER DOUBLE SOCKET DOPPELTMUFFIGES UMKEHRREDUZIERSTÜCK



32/50	680213250	150
40/50	680214050	130

DIMENSION

CODE

PACK

€

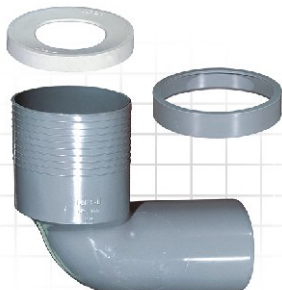

WC BEND - WINKELFORMIGES ABWASSERROHR

100 mm	680290100	20
Ring	680290101	20
O - Ring	680290102	20



LONG STRAIGHT WC CONNECTOR DURCHGANGSABWASSERROHR

100	680280100	25
-----	-----------	----



FLEXIBLE WC CONNECTOR FLEXSCHLAUCH ABWASSERROHR

100	680800100	24
-----	-----------	----



ROOF VENT COWL - VENTILATIONSKAPPE

40	680370040	20
50	680370050	20
63	680370063	50
75	680370075	20
100	680370100	15
125	680370125	10
140	680370140	10
160	680370160	10



DIMENSION

CODE

PACK

€



TECHNICAL BEND M/F - REDUZIERWINKEL AG X IG

40/32	680344032	80
50/40	680345040	80



EXPANSION JOINT - AUSDEHNUGSKUPPLUNG

100	680270100	10
-----	-----------	----



GASKET - DICHTUNGSSCHEIBE

32/1"	680353201	50
40/1"	680354001	50
40/1 1/4"	680354014	50
50/1"	680355001	50
50/1 1/4"	680355014	50
50/1 1/2"	680355012	50



REPAIR JOINT - REPARIERKUPPLUNG

100	682130100	10
125	682130125	10



DIMENSION

CODE

PACK

€



FLOOR SIPHON (GREY) - GRAU BODENABLAUF

10x10 (40x32x50)	682290010	18
15x15 (40x50x63)	682290015	8
20x20 (63x75x100)	682290020	8



BALCONY SIPHON (GREY) GRAU BODENABLAUF (GITTERFÖRMIG)

40 x 32	682304032	16
---------	-----------	----



INSPECTION SIPHON FOR WASHING MACHINE WASCHMASCHINEABLAUF

40	682260001	8
----	-----------	---

Colour: Grey PVC 100 • Origin: Redi Italy
PVC fittings are produced based on UNI - 302 specifications



DIMENSION

CODE

PACK

€



ROOF OUTLET - DACHVENTILATION

63/75	680386375	15
100/110	680381011	15

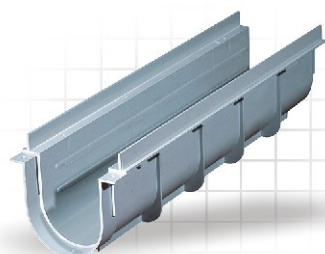

MODULAR CHANNEL 0,5 m - REGENRINNE 0,5 m

130 mm	682700001	10
--------	-----------	----

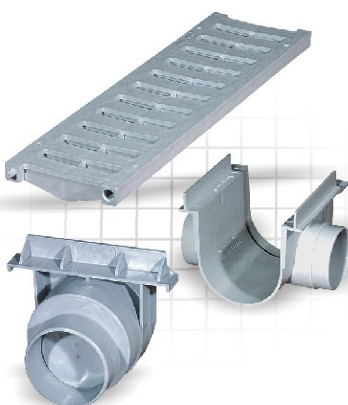

MODULAR CHANNEL COMPONENTS KOMPONENTE FÜR REGENRINNEN

Grill 0,5m	682700002	30
Junction/kupplung	682700004	10
End cap outlet/ Endauslass	682700005	10

Colour: Grey PVC 100 • Origin: Redi Italy
PVC fittings are produced based on UNI - 302 specifications

DIMENSION

CODE

€

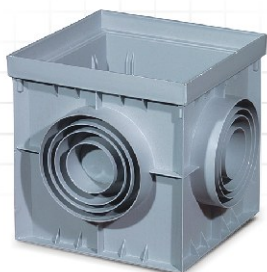

CATCH PIT - AUFFANGSGRUBE

20 x 20 cm	260012020
30 x 30 cm	260013030
40 x 40 cm	260014040
55 x 55 cm	260015555

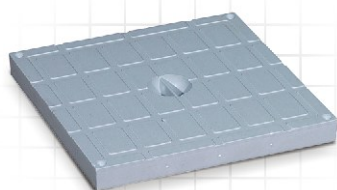

WALKWAY COVER - DECKEL

20 x 20 cm	260022020
30 x 30 cm	260023030
40 x 40 cm	260024040
55 x 55 cm	260025555



WALKWAY GRILL - GRILLDECKEL

20 x 20 cm	260032020
30 x 30 cm	260033030
40 x 40 cm	260034040
55 x 55 cm	260035555



FRAME - RAHMEN

20 x 20 cm	260042020
30 x 30 cm	260043030
40 x 40 cm	260044040
55 x 55 cm	260045555

DIMENSION

CODE

€

REMOVABLE BAFFLE PLATE - SCHLISSSKLAPPE



20 x 20 cm	260052020
30 x 30 cm	260053030
40 x 40 cm	260054040
55 x 55 cm	260055555

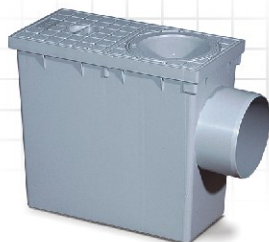

TRAPPED RAIN WATER GULLY - SINKKASTEN

Ø 100	682121100
-------	-----------



COMPLETE LIGHT TRAFFIC COVER ELEKTRO - VERTEILERKASTEN MIT FLANSCH

25 x 25 cm	260082525
------------	-----------



DIMENSION

CODE

PACK

€

PIPE • PVC - ROHR



32	741010032	60
40	741010040	15
50	741010050	15
63	741010063	15
75	741010075	15
100	741010100	15
125	741010125	9
140	741010140	9
160	741010160	3
200	741010200	3

ELBOW 45° - BOGEN 45°



32	682030032	100
40	682030040	100
50	682030050	100
63	682030063	50
75	682030075	50
100	682030100	30
125	682030125	20
140	682030140	10

Colour: Orange PVC 100 • Origin: Redi Italy
PVC fittings are produced based on UNI - 302 specifications



DIMENSION	CODE	PACK	€
-----------	------	------	---

ELBOW 90° - BOGEN 90°



32	682050032	100
40	682050040	100
50	682050050	100
63	682050063	50
75	682050075	50
100	682050100	30
125	682050125	20
140	682050140	10



ELBOW 67° 30' - BOGEN 67° 30'

100	682040100	30
-----	-----------	----



REDUCED TEE - REDUZIER TEE STÜCK

100/40	682191040	20
100/50	682191050	20
100/63	682191063	20

Colour: Orange PVC 100 • Origin: Redi Italy
PVC fittings are produced based on UNI - 302 specifications



DIMENSION

CODE

PACK

€

TEE - TEE STÜCK



32	682010032	50
40	682010040	50
50	682010050	50
63	682010063	30
75	682010075	30
100	682010100	20
125	682010125	20
140	682010140	10

BRANCH - ABZWEIG



32	682020032	50
40	682020040	50
50	682020050	50
63	682020063	30
75	682020075	30
100	682020100	20
125	682020125	20
140	682020140	10

Colour: Orange PVC 100 • Origin: Redi Italy
PVC fittings are produced based on UNI - 302 specifications



DIMENSION	CODE	PACK	€
-----------	------	------	---

REDUCED BRANCH - REDUZIERABZWEIG



100/40	682181040	20
100/50	682181050	20
100/63	682181063	20
125/50	682181250	10
125/100	682181210	10

INVERT REDUCER - UMKEHR REDUZIERSTÜCK

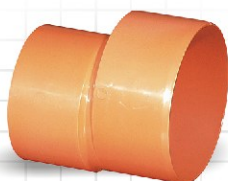

50/40	682065040	120
50/32	682065032	100
63/50	682066350	100
100/50	682061050	50
100/63	682061063	50
125/100	682061210	40

FLAT INVERT REDUCER - UMKEHR REDUZIERSTÜCK FLACH



32/40	682083240	3 x 50
32/50	682083250	80
40/50	682084050	80
100/40	682081040	20
100/50	682081050	20
100/63	682081063	20
100/40/40	682084040	20

Colour: Orange PVC 100 • Origin: Redi Italy
PVC fittings are produced based on UNI - 302 specifications



DIMENSION

CODE

PACK

€

VENTILATION CAP - ENTLÜFTUNGSDECKEL



40	682370040	20
50	682370050	20
63	682370063	20
100	682370100	20
125	682370125	20

PLUG - STOPFEN



40	682070040	50
50	682070050	50
63	682070063	50
75	682070075	50
100	682070100	50
125	682070125	40
140	682070140	35
160	682070160	25
200	682070200	15

DOUBLE BRANCH - DOPPELABZWEIG 45°

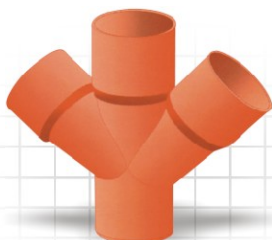

100	682220100	10
125	682220125	10

Colour: Orange PVC 100 • Origin: Redi Italy
PVC fittings are produced based on UNI - 302 specifications

TYPE

CODE

€



PLASTIC SIPHONS - BODENABLAUF AUS PVC

Floor siphon-Sifon Bodenablauf	693010001
Siphon 40/32 - Buchse 40/32	693010004



SUPPORT LAG - FIXIERUNGSBAND

0,75 x 13mm	692217513
0,80 x 17mm	692218017
1,00 x 25mm	692211025
Plasticized Lag	700000000
Nails 6 X 18	695500618
Nails 6 X 25	695500625



ELBOW WITH BRASS NUT FOR BASINS WINKEL FÜR BADEWANNE MIT Ü-MUTTER

Ø 40 x 1 1/4"	695004014
Ø 40 x 1 1/2"	695004012

TYPE

CODE

€

SINGLE METAL HOLDERS - ROHRHALTERUNG



1/2"	693030012
3/4"	693030034
1"	693030001
1 1/4"	693030114
1 1/2"	693030112
2"	693030002

DOUBLE METAL HOLDERS - DOPPELTE ROHRHALTERUNG



1/2"	693040012
3/4"	693040034
1"	693040001
1 1/4"	693040114
1 1/2"	693040112
2"	693040002

METAL HOLDERS - SEWAGE PIPES
HALTERUNG FÜR ABWASSERROHR

Ø 50	693050050
Ø 63	693050063
Ø 75	693050075
Ø 100	693050100
Ø 125	693050125
6 x 10 Simple	693050610
6 x 10 with Screwbolt	693051610
For gutter	693050001

EXTERNAL DIAMETER

CODE

€

ELBOW 45° - BOGEN 45°



Ø 32	692030032
Ø 40	692030040
Ø 50	692030050
Ø 63	692030063
Ø 75	692030075
Ø 100	692030100
Ø 125	692030125
Ø 140	692030140
Ø 160	692030160
Ø 200	692030200

ELBOW 90° - BOGEN 90°



Ø 32	692050032
Ø 40	692050040
Ø 50	692050050
Ø 63	692050063
Ø 75	692050075
Ø 100	692050100
Ø 125	692050125
Ø 140	692050140
Ø 160	692050160
Ø 200	692050200

ELBOW 67° - BOGEN 67°



Ø 100	692040100
-------	-----------

EXTERNAL DIAMETER

CODE

€

TEE - TEE STÜCK



Ø 32	692010032
Ø 40	692010040
Ø 50	692010050
Ø 63	692010063
Ø 75	692010075
Ø 100	692010100
Ø 125	692010125
Ø 140	692010140
Ø 160	692010160
Ø 200	692010200

BRANCH - ABZWEIG

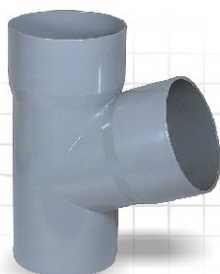

Ø 32	692020032
Ø 40	692020040
Ø 50	692020050
Ø 63	692020063
Ø 75	692020075
Ø 100	692020100
Ø 125	692020125
Ø 140	692020140
Ø 160	692020160
Ø 200	692020200

EXTERNAL
DIAMETER

CODE

PACK

€

DOUBLE BRANCH - DOPPELABZWEIG 45°

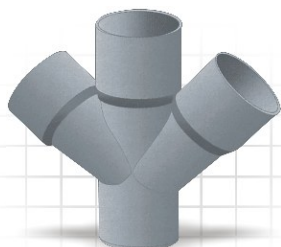

100	692070100	10
6 x 10	692070610	10
100/75	692071075	10



EXTERNAL DIAMETER

CODE

€



REDUCED BRANCH - REDUZIERABZWEIG

100/50	692091050
100/63	692091063
100/75	692091075
125/100	692091012



REDUCED TEE - REDUZIER TEE STÜCK

100/50	692101050
100/63	692101063
100/75	692101075
125/100	692101012



VENTILATION CAP - ENTLÜFTUNGSDECKEL

Ø 50	692060050
Ø 63	692060063
Ø 75	692060075
Ø 100	692060100
Ø 125	692060125



ACCESS PLUG - STOPFEN

Ø 50	692190050
Ø 63	692190063
Ø 75	692190075
Ø 100	692190100
Ø 125	692190125
Ø 140	692190140
Ø 160	692190160
Ø 200	692190200



EXTERNAL DIAMETER

CODE

€

FLAT INVERT REDUCER - REDUZIERSTÜCK



40/32	692224032
50/32	692225032
50/40	692225040
63/50	692226350
75/50	692227550
75/63	692227563
100/50	692221050
100/63	692221063
100/75	692221075
125/100	692221210
140/125	692221412
160/125	692221612
160/140	692221614
200/160	692222016



GUTTER ADAPTOR - DACHRINNE ADAPTOR

Adaptor 6 x 10/100	692207610
Adaptor 6 x 10/6 x10	692207616



TERRACE DRAIN - TERRASSENABLAUF

Right	692110610
Angular	692120610



EXTERNAL DIAMETER

CODE

€

BRANCH 6 x 10 - ABZWEIG 6 x 10



6 x 10/50 Normal	692130610
6 x 10/50 Oblique	692140610
6x10/6x10 Normal	692136161
6x10/6x10 Oblique	692146161

BRANCH 6 x 10 (WHITE) - ABZWEIG 6 x 10 WEISS



Normal	693203610
Oblique	693202610
6x10/6x10 Normal	693202611
6x10/6x10 Oblique	693203611

VENTILATION GRILL FRAME - KÜCHENABSAUGERKLAPPE



Ventilation Ø 100 x Ø 125	693010010
---------------------------	-----------



EXTERNAL DIAMETER

CODE

€

ELBOW 6 x 10 - WINKEL 6 x 10

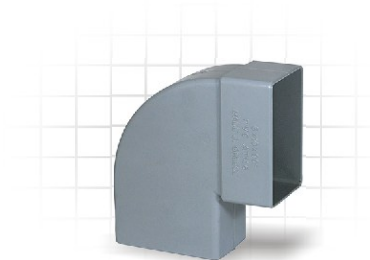

Normal 90°	692170610
Oblique 90°	692180610
Normal 45°	692150610
Oblique 45°	692160610

ELBOW 6 x 10 WHITE & ELBOW Ø 50 WHITE WINKEL 6 x 10 WEISS & WINKEL Ø 50 WEISS

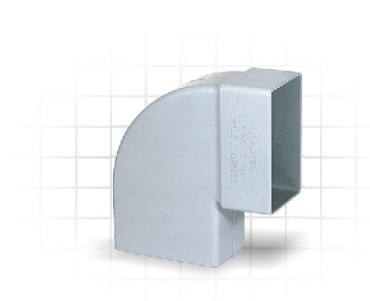

Normal 90°	693204610
Oblique 90°	693205610
Normal 45°	693206610
Oblique 45°	693207610
Ø 50/45°	693204050
Ø 50/90°	693205050

ACCESSORIES FOR VENTILATION PIPES TEILE FÜR KÜCHENABSAUGER



Elbow Ø 100/90	693400100	20
Elbow Ø 100/45	693410100	20
Elbow Ø 125/90	693400125	20
Elbow Ø 125/45	693410125	20
Reducer 125 x 100	693400003	50
Rosette Ø 100	693400001	100
Rosette Ø 125	693400002	100



DIAMETER	CODE	PACK	€
----------	------	------	---

NON - RETURN VALVE • ABSCHLUSSVENTIL

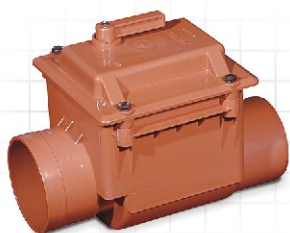

100	110240100	1/64
110	110240110	1/64
125	110240125	1/64
140	110240140	1/33
160	110240160	1/18
200	110240200	
250	110240250	

INSPECTION CATCH PIT • PRÜF-UND FANGGRUBE



250 - 125	-	44(B12)
250 - 160	110332516	34(B12)
315 - 125	-	26(B12)
315 - 160	110333116	23(B12)
400 - 160NT	110344016	8(B12)

* On demand - Nach Bestellung



3WAY INSPECTION CATCH PIT • 3 WEGE PRÜF-UND FANGGRUBE

400/160-160-160	110354016
400/315	110364031

* On demand - Nach Bestellung



DIAMETER

CODE

PACK

€



SIPHON O-O • V-SIFON

100	110340100	5/60
125	110340125	-/50
140	110340140	-/24
160	110340160	-/12
200	110340200	



INSPECTION CATCH PIT WITH SIPHON PRÜF - UND FANGGRUBE MIT SIFON

250 - 125	110322512	28
250 - 160	110322516	26
315 - 125	110323112	21
315 - 160	110323116	21

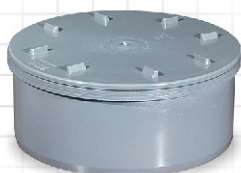

ACCESS PLUG - REINIGUNGS STOPFEN

250	110290250	10
315	110290315	5



ACCESS CAP - REINIGUNGS KAPPE

250	110300250	10
315	110300315	5

DIAMETER

CODE

PACK

€

ELBOW 15° - BOGEN 15°



110	110010110	16/512
125	110010125	16/448
160	110010160	12/216
200	110010200	5/125
250	110010250	-/36
315	110010315	-/18

ELBOW 30° - BOGEN 30°



110	110020110	16/512
125	110020125	16/448
160	110020160	12/216
200	110020200	5/125
250	110020250	-/36
315	110020315	-/18

ELBOW 45° - BOGEN 45°



110	110030110	14/448
125	110030125	12/252
160	110030160	10/180
200	110030200	8/80
250	110030250	-/24
315	110030315	-/14
400	110030400	-/7
500	110030500	1

DIAMETER

CODE

PACK

€



ELBOW 67° 30° - BOGEN 67° 30°

110	110040110	12/288
125	110040125	12/252
160	110040160	8/96
200	110040200	8/80

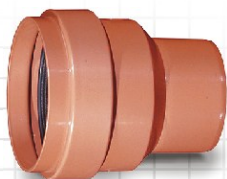

MALE UNION - AG RED. KUPPLUNG

136 - 110	110251311	30/240
160 - 125	110251612	18/144
190 - 160	110251916	10/80
242 - 200	110252420	-



FEMALE UNION - IG RED. KUPPLUNG

110 - 136	110261113	10/160
125 - 160	110261216	10/144
190 - 160	110261619	10/80



ELBOW 87° 30° - BOGEN 87° 30°

110	110050110	12/288
125	110050125	12/252
160	110050160	8/96
200	110050200	4/80
250	110050250	-/20
315	110050315	-/10
400	110050400	-/6
500	110050500	

DIAMETER	CODE	PACK	€
----------	------	------	---

BRANCH 45° - ABZWEIG 45°



110-110	110060110	10/150
125-110	110061211	9/135
125-125	110060125	8/96
160-110	110061611	8/96
160-125	110061612	7/84
160-160	110060160	6/48
200-110	110062011	6/44
200-125	110062012	6/36
200-160	110062016	6/36
200-200	110060200	5/30
250-160	110062516	-/20
250-200	110062520	-/12
250-250	110060250	-/12
315-160	110063116	-/10
315-200	110063120	-/10
315-315	110060315	-/5

TEE 87° 30° • T-STÜCK 87° 30°



110 - 110	110070110	10/240
125 - 110	110071211	9/-
125 - 125	110070125	9/135
160 - 110	110071611	7/-
160 - 125	110071612	7/-
160 - 160	110070160	7/84
200 - 125	110072012	-/8
200 - 160	110072016	6/-
200 - 200	110070200	5/30
250 - 250	110070250	-/15
315 - 315	110070315	-/8

DIAMETER

CODE

PACK

€



DOUBLE SOCKET ELBOW F/F 45° • DOPPELBOGEN 45° IG-IG

110	110160110	20/-
125	110160125	20/-
160	110160160	10/-



DOUBLE SOCKET ELBOW F/F 87° 30' • DOPPELBOGEN 87° 30' IG-IG

110	110170110	20/-
125	110170125	20/-
160	110170160	10/-



TRIPLE SOCKET BRANCH F/F 45° • 3 FACH ABZWEIG 45° IG - IG

110 - 110	110181111	20/-
160 - 125	110181612	10/40
160 - 160	110181616	8/-
200 - 125	110182012	8/32
200 - 160	110182016	6/24

DIAMETER

CODE

PACK

€



TRIPLE SOCKET TEE F/F 87° 30° • T-STÜCK 87° 30° IG-IG

110 - 110	110191111	20/-
160 -110	110191611	8/-
160 -160	110191616	8/-



ACCESS PIPE • T-STÜCK MIT REINIGUNGSKAPPE

110	110100110	10/240
125	110100125	9/198
160	110100160	6/90
200	110100200	5/85
250	110100250	3/-
315	110100315	2/-



DIRECTION PIPE 87° 30° - KANALISATIONS VERTEILUNG 87° 30°

110-110	110210110	15/-
---------	-----------	------



BRABCH 45° • Y-ABZWEIG 45°

110	110200110	10/120
125	110200125	10/96
160	110200160	4/40

DIAMETER

CODE

PACK

€



BRANCH 87° 30° - KREUZABZWEIG 87° 30°

110	110270110	10/120



SOCKET PLUG - STOPFEN

110	110120110	100/-
125	110120125	80/-
160	110120160	40/-
200	110120200	30/-
250	110120250	10/-
315	110120315	5/-
400	110120400	1/-



INVERT REDUCER - UMKEHR RED. STÜCK

110 - 125	110091112	14/392
110 - 160	110091116	20360
125 - 160	110091216	20/360
125 - 200	110091220	9/225
160 - 200	110091620	9/225
200 - 250	110092025	5/120
250 - 315	110092531	-/30
315 - 400	110093140	-/24

DIAMETER	CODE	PACK	€
----------	------	------	---

INVERT REDUCER - UMKEHR RED. STÜCK



110 - 250	110091125	10/-
125 - 250	110091225	10/-
160 - 250	110091625	10/-
160 - 315	110091631	5/-
200 - 315	110092031	5/-

SLIP COUPLER - REPARIERMUFFE



110	110130110	18/576
125	110130125	16/448
160	110130160	12/216
200	110130200	5/125
250	110130250	-
315	110130315	-
400	110130400	-

SLIP COUPLER - O-RING • KUPPLUNG MIT LÖTUNG UND O-RING



110	110140110	18/-
125	110140125	16/-
160	110140160	12/-
200	110140200	5/-

DIAMETER

CODE

PACK

€

SOCKET - KUPPLUNG MIT O-RINGS



110	110080110	20/-
125	110080125	20/-
160	110080160	20/-
200	110080200	5/-
250	110080250	-
315	110080315	-
400	110080400	-

CLIP 45° - SATTELSTÜCK 45°



160 - 125	110151612	10
200 - 125	110152012	10
200 - 160	110152016	10
250 - 125	110152512	10
250 - 160	110152516	6
315 - 125	110153112	5
315 - 160	110153116	5
400 - 125	110154012	5
400 - 160	110154016	5
500 - 125	110155012	5
500 - 160	110155016	5